

NEW FACULTY DIRECTORY 2017-2018

COLLEGE OF APPLIED STUDIES—PANAMA CITY, FL CAMPUS



IRVIN CLARK

**TEACHING FACULTY I AND ASSOCIATE DEAN OF
FACULTY DEVELOPMENT AND ADMINISTRATIVE AFFAIRS**

Dean's Office

Degree Institution: Fielding Graduate University, Ed.D.

Interests: Building bridges between the curriculum and co-curriculum.



EREN OZGEN

TEACHING FACULTY III

Department of Business (Management)

Degree Institution: Rensselaer Polytechnic Institute, Ph.D.

Interests: Strategy, management, international management, and organizational behavior.



WENDY RITZ

TEACHING FACULTY I

Department of Business (Marketing)

Degree Institution: Kennesaw State University, D.B.A.

Interests: Sales and personal selling, marketing strategy, and international marketing.



MD. SHAFIUL ISLAM

TEACHING FACULTY I

Department of Electrical and Computer Engineering

Degree Institution: University of North Dakota, Ph.D.

Interests: Embedded system, digital signal and image processing, system engineering, robotics and control engineering, renewable energy, and biomedical engineering.



WALID HADI

TEACHING FACULTY I

Department of Engineering

Degree Institution: University of Windsor, Ontario, Canada, Ph.D.

Interests: Electron transport in III-V and II-VI semiconductor materials, High Electron Mobility Transistors, and electrical engineering with high emphasis on laboratory education in concert with theory.



BRIAN BABER

TEACHING FACULTY I

Department of Entrepreneurship

Degree Institution: Florida State University, M.B.A.

Interests: Teaching entrepreneurship for the Jim Moran School of Entrepreneurship.

NEW FACULTY DIRECTORY 2017-2018

COLLEGE OF APPLIED STUDIES—PANAMA CITY, FL CAMPUS



JASON LAFFERTY

TEACHING FACULTY I

Department of Hospitality

Degree Institution: Florida International University, M.S.

Interests: Giving opportunities for students to collaborate as a team, incubate new ideas, and leave the program prepared to lead the global hospitality industry of tomorrow.



SCOTT STEWART

VISITING TEACHING FACULTY I

Nurse Anesthesia Program

Degree Institution: University of Tennessee–Chattanooga, M.S.N.,
C.R.N.A.

Interests: Basic and advanced principles of anesthesia.



DENISE MONTFORD

VISITING TEACHING FACULTY I

Department of Social Work

Degree Institution: University of South Carolina, M.S.

Interests: An interactive and collaborative learning environment where students feel safe to openly share their views and learn to respect the opinions of others, facilitating the application of knowledge to real life situations and encouraging growth in critical thinking skills necessary for social work practice.

COLLEGE OF ARTS AND SCIENCES



VINCENT JOOS

ASSISTANT PROFESSOR

Department of Anthropology

Degree Institution: University of North Carolina–Chapel Hill, Ph.D.

Interests: Cultural anthropologist working in Haiti on post-earthquake reconstruction of infrastructure and housing, and Caribbean and southern U.S. music.



SABRA THORNER

ASSISTANT PROFESSOR

Department of Anthropology

Degree Institution: New York University, Ph.D.

Interests: Cultural anthropologist working with Indigenous Australians, focusing on photography, digital media, and archiving as forms of culture-making.

NEW FACULTY DIRECTORY 2017-2018

COLLEGE OF ARTS AND SCIENCES



BRITTANY KRAFT

INSTRUCTIONAL SPECIALIST I

Department of Biological Science

Degree Institution: Florida State University, Ph.D.

Interests: Biology and science education, genetic and social environmental effects on behavior in natural populations.



SHAYOK CHAKRABORTY

ASSISTANT PROFESSOR

Department of Computer Science

Degree Institution: Arizona State University, Ph.D.

Interests: Computer vision, machine learning, and assistive technology.



SHARANYA JAYARAMAN

TEACHING FACULTY I

Department of Computer Science

Degree Institution: Florida State University, Ph.D.

Interests: The area of high performance and scientific computing, Monte Carlo methods and applications, and transitioning from petascale to exascale.



JIAWEI ZHANG

ASSISTANT PROFESSOR

Department of Computer Science

Degree Institution: University of Illinois–Chicago, Ph.D.

Interests: Data science, data mining, network mining, and machine learning; fusing multiple large-scale information sources of diverse varieties together, and carrying out synergistic data mining tasks across these fused sources in one unified analytic.



JACOB NIENHUIS

ASSISTANT PROFESSOR

Department of Earth, Ocean and Atmospheric Science

Degree Institution: Massachusetts Institute of Technology, Ph.D.

Interests: Coastal engineering and geomorphology; specifically, developing and using numerical models of waves, tides, and sediment transport to study and predict coastal change.

NEW FACULTY DIRECTORY 2017-2018

COLLEGE OF ARTS AND SCIENCES



ALLISON WING **ASSISTANT PROFESSOR**
Department of Earth, Ocean and Atmospheric Science
Degree Institution: Massachusetts Institute of Technology, Ph.D.
Interests: Tropical convection, tropical cyclones, and climate, with interests including the organization of tropical convection and how this modulates tropical and global climate and climate sensitivity, tropical cyclone formation, variability of tropical cyclone intensity, and extreme weather and climate.



PERRY HOWELL **TEACHING FACULTY II**
Department of English
Degree Institution: University of Iowa, Ph.D.
Interests: Negotiation, surveillance, apology, media and anxiety, and writing pedagogy.



JUDITH PASCOE **PROFESSOR**
Department of English
Degree Institution: University of Pennsylvania, Ph.D.
Interests: Eighteenth- and nineteenth-century British literature and culture, collecting history and theory, theatre and performance studies, digital humanities, voice recording history and theory, and Japanese adaptations of *Wuthering Heights*.



ELIZABETH CROSS **ASSISTANT PROFESSOR**
Department of History
Degree Institution: Harvard University, Ph.D.
Interests: Late eighteenth-century France and its empire, with a focus on the history of political economy and capitalism. Also a history of the last French East India Company during the final years of the Old Regime and during the French Revolution.



BEN DODDS **ASSOCIATE PROFESSOR**
Department of History
Degree Institution: Durham University, Ph.D.
Interests: The European middle ages with focus on the impact of the Black Death on society. Also interested in stories as historical sources and is working on a project exploring bandit stories from Spain.

NEW FACULTY DIRECTORY 2017-2018

COLLEGE OF ARTS AND SCIENCES



ANASA HICKS

ASSISTANT PROFESSOR

Department of History

Degree Institution: New York University, Ph.D.

Interests: Gender, race, and labor in the Hispanic Caribbean, with emphasis on twentieth-century history of domestic service in Cuba.



CATHY McCLIVE

ASSOCIATE PROFESSOR

Department of History

Degree Institution: University of Warwick, England, Ph.D.

Interests: History of gender, medicine, embodiment, and expertise in France c.1500-1800.



NILAY ÖZOK-GÜNDOĞAN

ASSISTANT PROFESSOR

Department of History

Degree Institution: Binghamton University (SUNY), Ph.D.

Interests: The Ottoman Empire and the Modern Middle East, primarily in the questions of state-making, changing property regimes, and inter-ethnic relations in comparative imperial peripheries. Special emphasis includes the transformation and eventual dissolution of the Kurdish principalities in the Ottoman Empire and modern Turkey.



MAXIMILIAN MIGUEL SCHOLZ

ASSISTANT PROFESSOR

Department of History

Degree Institution: Yale University, Ph.D.

Interests: Early modern Europe with a focus on religious conflict, religious refugees, and most recently the exploration of the emergence of the refugee in European law.



SANGHYUN LEE

ASSISTANT PROFESSOR

Department of Mathematics

Degree Institution: Texas A&M University, Ph.D.

Interests: Design, analysis, and implementation of numerical methods for partial differential equations including computational mathematics with high-performance computing in the area of interdisciplinary multiphysics and multiscale real world problems.

NEW FACULTY DIRECTORY 2017-2018

COLLEGE OF ARTS AND SCIENCES



ALEXANDER REZNIKOV

ASSISTANT PROFESSOR

Department of Mathematics

Degree Institution: Michigan State University, Ph.D.

Interests: Various problems in Harmonic Analysis and their applications to geometry of manifolds and physics, or, placing many points on a manifold that represent its surface measure as well as possible.



THEODORE VO

ASSISTANT PROFESSOR

Department of Mathematics

Degree Institution: University of Sydney, Australia, Ph.D.

Interests: Complex rhythms that arise in biological systems, and the mathematical problems that they generate, focusing on the development, implementation, and application of the theory of multi-scale dynamics to biological rhythms, including neural and cardiac signaling, and chemical oscillations.



MAJOR KEITH PRUETT

DEPARTMENT CHAIR

Department of Military Science / Army ROTC

Degree Institution: Arizona State University, M.A.

Interests: Human interaction (interpersonal relations) and social norms (political correctness), and their application to advancement in the modern military profession.



ELIZABETH COGGESHALL

ASSISTANT PROFESSOR OF ITALIAN

Department of Modern Languages and Linguistics

Degree Institution: Stanford University, Ph.D.

Interests: Thirteenth and fourteenth century Italian literature, history, and culture (especially Dante's *Divine Comedy*).



MATTHEW GOLDMARK

ASSISTANT PROFESSOR

Department of Modern Languages and Linguistics

Degree Institution: University of Pennsylvania, Ph.D.

Interests: Colonial Latin American studies, with an emphasis on Indigenous cultural productions, gender and sexuality, and contemporary representations of early modern empire.

NEW FACULTY DIRECTORY 2017-2018

COLLEGE OF ARTS AND SCIENCES



SEAN DOBBS

ASSISTANT PROFESSOR

Department of Physics

Degree Institution: Northwestern University, Ph.D.

Interests: Studies of strongly coupled systems and searches for new forms of both quark matter and exotic particles, working with large data sets, and advanced statistical techniques.



JON MANER

PROFESSOR

Department of Psychology

Degree Institution: Arizona State University, Ph.D.

Interests: As a social psychologist, work examines biological and cognitive factors involved in romantic relationships, friendship, social hierarchy, and a number of other social contexts.



JESSICA RIBEIRO

ASSISTANT PROFESSOR

Department of Psychology

Degree Institution: Florida State University, Ph.D.

Interests: Advancing the prediction of suicidal behavior, and on leveraging advances in technology to develop accurate and scalable approaches to suicide risk detection.



LINDA RINAMAN

PROFESSOR

Department of Psychology

Degree Institution: University of Pennsylvania, Ph.D.

Interests: Using animal models to study the neurobiology of stress and anxiety-related behaviors.

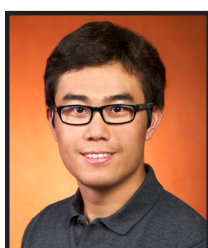

LIFENG LIN

ASSISTANT PROFESSOR

Department of Statistics

Degree Institution: University of Minnesota, Ph.D.

Interests: Bayesian analysis and statistical methods for meta-analyses, systematic reviews, and multiple-treatment comparisons.

NEW FACULTY DIRECTORY 2017-2018

COLLEGE OF BUSINESS



GEOFFREY ADAMS

TEACHING FACULTY I

Department of Accounting
Degree Institution: Florida State University, MAcc.
Teaching Interests: Accounting information systems, audit, fraud, forensic accounting, and governmental accounting.



TIMOTHY HURLEY

TEACHING FACULTY I

Department of Accounting
Degree Institution: New York University School of Law, LL.M.
Interests: Practitioner-based tax and tax policy issues.



SAMI KESKEK

ASSISTANT PROFESSOR

Department of Accounting
Degree Institution: Texas A&M University, Ph.D.
Interests: Market (mis)pricing of accounting information, market inefficiency, analyst forecasts, management earnings guidance, earnings management, and insider trading.



JORDAN RIPPY

ASSISTANT PROFESSOR

Department of Accounting
Degree Institution: University of Alabama, Ph.D.
Interests: Policy, rule making, and oversight in the domestic and international corporate, government, and not-for-profit sectors.



LANCE KERWIN

TEACHING FACULTY I

Department of Business Analytics, Information Systems and Supply Chain
Degree Institution: Florida State University, MIS
Interests: Project management, corporate information security, and foundations in business systems.

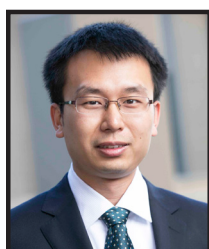

HAOYANG LIU

ASSISTANT PROFESSOR

Department of Finance
Degree Institution: University of California–Berkeley, Ph.D.
Interests: Quantitative finance, investments and derivatives, real estate, risk management, financial econometrics, big data, and high-dimensional statistics.

NEW FACULTY DIRECTORY 2017-2018

COLLEGE OF BUSINESS



DAVID KING

ASSOCIATE PROFESSOR AND CHAIR

Department of Management

Degree Institution: Indiana University, Ph.D.

Interests: Merger and acquisition integration and performance, innovation, complementary resources, corporate entrepreneurship, technology transfer, and government policy.



HORACIO ROUSSEAU

ASSISTANT PROFESSOR

Department of Management

Degree Institution: University of Navarra, Spain, Ph.D.

Interests: Communities and organizations, specifically the conditions under which organizations can positively impact social and environmental dimensions of communities; corporate governance and sustainability; and, behavioral theory of the firm, aspirations and organizational change.



CHARLES VIOSCA

TEACHING FACULTY I

Department of Marketing

Degree Institution: University of Alabama, Ph.D.

Interests: Professional selling courses, sales competitions, and the FSU Sales Institute.



EVAN EASTMAN

ASSISTANT PROFESSOR

Department of Risk Management/Insurance, Real Estate and Legal Studies

Degree Institution: University of Georgia, Ph.D.

Interests: Accounting practices in the insurance industry.

COLLEGE OF COMMUNICATION AND INFORMATION



JESSICA WENDORF MUHAMAD

ASSISTANT PROFESSOR

School of Communication

Degree Institution: University of Miami, Ph.D.

Interests: Health communication, hypervulnerable populations (minority health/health disparities), experiential/interactive interventions, and systems approach.

NEW FACULTY DIRECTORY 2017-2018

COLLEGE OF COMMUNICATION AND INFORMATION

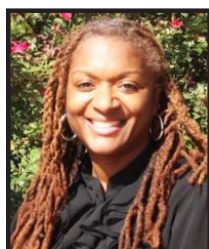

YOLANDA RANKIN

ASSISTANT PROFESSOR

School of Information

Degree Institution: Northwestern University, Ph.D.

Interests: Utilizing video games to promote Second Language Acquisition (SLA), engaging members of underserved population in participatory design of information-based technologies, and identifying best practices and pedagogical strategies for Computer Science (CS) education K-16.

COLLEGE OF CRIMINOLOGY AND CRIMINAL JUSTICE



MEGAN DENVER

ASSISTANT PROFESSOR

Degree Institution: University of New York–Albany, Ph.D.

Interests: Criminal record stigma, employment and recidivism, desistance and life course theory, criminological research and public policy, and mixed methods.



STEPHEN HURM

RESEARCH FACULTY I AND DIRECTOR, LAW ENFORCEMENT RESEARCH AND POLICY INSTITUTE

Degree Institution: Stetson University College of Law, J.D.

Interests: Serving law enforcement agencies with policy-related research that fosters the use of evidence-based law enforcement practices. Research interests include family dynamics and wellness for first responders, law enforcement officer recruitment and training, and justice-based policing.



BRENDAN LANTZ

ASSISTANT PROFESSOR

Degree Institution: Pennsylvania State University, Ph.D.

Interests: Research interests include co-offending and group crime, violence, social networks, and hate crime.

NEW FACULTY DIRECTORY 2017-2018

COLLEGE OF EDUCATION



ROBERT EKLUND

PROFESSOR AND ASSOCIATE DEAN

Office of the Dean

Degree Institution: University of North Carolina–Greensboro, Ph.D.

Interests: Optimal and aversive athlete experiential states (i.e., flow, burnout), self-perceptions and self-presentational influences on physical activity behavior, and psychosocial influences and consequences of serious injury in sport.



CHRISTINE MOKHER

ASSOCIATE PROFESSOR

Department of Educational Leadership and Policy Studies

Degree Institution: Vanderbilt University, Ph.D.

Interests: College- and career-readiness, and student transitions from secondary to postsecondary education.



NICOLE GABANA

ASSISTANT PROFESSOR

Department of Educational Psychology and Learning Systems

Degree Institution: Indiana University, Ph.D.

Interests: Sport psychology, including student-athlete mental health and the effects of music on sport performance, most recently work is focused on the integration of positive psychology and sport, specifically the relationship between gratitude and student-athlete well-being.



LYNDSAY JENKINS

ASSISTANT PROFESSOR

Department of Educational Psychology and Learning Systems

Degree Institution: Northern Illinois University, Ph.D.

Interests: Bullying and victimization, with an emphasis on the influence of peer and adult bystanders in bullying prevention and intervention.



SONIA CABELL

ASSISTANT PROFESSOR

School of Teacher Education/Florida Center for Reading Research

Degree Institution: University of Virginia, Ph.D.

Interests: Prevention of reading difficulties in young children living in poverty; currently, studying the impact of high-quality classroom curricula on children's language and literacy skills in preschool through second grade.

NEW FACULTY DIRECTORY 2017-2018

COLLEGE OF EDUCATION



PHILIP HIVER

ASSISTANT PROFESSOR

School of Teacher Education

Degree Institution: University of Nottingham, England, Ph.D.

Interests: Social and psychological factors in second language development and pedagogy, and the contribution of complexity theory to applied linguistics research methodology.



AMAL IBOURK

ASSISTANT PROFESSOR

School of Teacher Education

Degree Institution: Michigan State University, Ph.D.

Interests: Science learning and teaching; specifically, how student science learning (content and practices) takes place in classrooms. Also, how preservice teachers navigate their roles as science learners and teachers.



ARZU LEUSHUIS

TEACHING FACULTY I

School of Teacher Education

Degree Institution: Dokuz Eylül University, Turkey, Ph.D.

Interests: Reading comprehension strategies, attitudes towards reading, and active learning, along with teaching and guiding pre-service teachers.



ROSE SKEPPLE

INSTRUCTIONAL SPECIALIST I

School of Teacher Education

Degree Institution: Eastern Kentucky University, Ph.D.

Interests: Science education, instructional equity, all-inclusive multiculturalism, assessment, and teacher leadership.

FAMU-FSU COLLEGE OF ENGINEERING



LANCE COOLEY

PROFESSOR

Department of Mechanical Engineering

Degree Institution: University of Wisconsin–Madison, Ph.D.

Interests: High-field superconducting materials, and materials and applications for renewable energy.

NEW FACULTY DIRECTORY 2017-2018

FAMU-FSU COLLEGE OF ENGINEERING



SHAYNE McCONOMY

TEACHING FACULTY I

Department of Mechanical Engineering

Degree Institution: Clemson University, Ph.D.

Interests: Product development and design with focus on automotive systems integration.

COLLEGE OF FINE ARTS



CLINT SLEEPER

ASSISTANT PROFESSOR

Department of Art

Degree Institution: Simon Fraser University, British Columbia, Canada, M.F.A.

Interests: Digital technologies, the moving image, and the intersections between these systems and radical politics.



ANNE STAGG

ASSISTANT PROFESSOR

Department of Art

Degree Institution: University of Illinois–Urbana-Champaign, M.F.A.

Interests: Issues of loss and survival in our contemporary landscape, using painting as a tool to visually describe imagery and then edit it away until only fragments of the original remain.



TIFFANY RHYNARD

ASSISTANT PROFESSOR

School of Dance

Degree Institution: Ohio State University, M.F.A.

Interests: The study of the moving body and its intersection with technology, specifically film and media, along with exploring how the sensory connections in dance merge with the storytelling capabilities of film to communicate narratives (linear or non-linear) about ethical issues surrounding race, class, and gender.



TERRI BOURUS

PROFESSOR

School of Theatre

Degree Institution: Northern Illinois University, Ph.D.

Interests: The print and performance of early modern drama, and the ways that early modern drama was received by, and integrated into, late 16th and early 17th culture, creating a playing space for this.

NEW FACULTY DIRECTORY 2017-2018

COLLEGE OF FINE ARTS

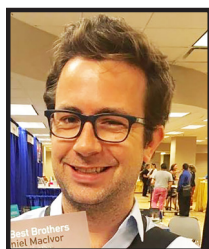

PATRICK MCKELVEY

ASSISTANT PROFESSOR

School of Theatre

Degree Institution: Brown University, Ph.D.

Interests: The entanglement of disability, sexuality, and race in American theatre, performance, and drama.



JESSICA WEST

ASSOCIATE PROFESSOR

School of Theatre

Degree Institution: University of Georgia, M.F.A.

Interests: The power of kinetic energy as a directing tool and faith explored in contemporary dramatic literature.

COLLEGE OF HUMAN SCIENCES



ROBERT HICKNER

PROFESSOR AND ASSOCIATE DEAN

Office of Research and Graduate Studies

Degree Institution: Karolinska Institute, Stockholm, Sweden, Ph.D.

Interests: Obesity, aging, exercise, and nutrition. Nutritive blood flow and lipolysis in skeletal muscle and adipose tissue.



THOMAS LEDERMANN

ASSISTANT PROFESSOR

Department of Family and Child Sciences

Degree Institution: University of Fribourg, Switzerland, Ph.D.

Interests: Analysis of data from dyads and triads, mediation and moderation mechanisms, and relationship functioning.



BRADLEY GORDON

ASSISTANT PROFESSOR

Department of Nutrition, Food and Exercise Sciences

Degree Institution: University of South Carolina, Ph.D.

Interests: Identify the factors that contribute to alterations in skeletal muscle form and function following changes in physical activity or during disease states.

NEW FACULTY DIRECTORY 2017-2018

COLLEGE OF HUMAN SCIENCES



PRASHANT SINGH

ASSISTANT PROFESSOR

Department of Nutrition, Food and Exercise Sciences

Degree Institution: University of Missouri, Ph.D.

Interests: Food microbiology and food safety with specific focus towards produce safety, beef safety, development of rapid methods, and dairy microbiology.

COLLEGE OF LAW



LORENCE BIELBY

ADJUNCT

Degree Institution: Samford University, Cumberland School of Law, J.D.

Interests: Class action and multi-party litigation practice.



VINETTE GODELIA

ADJUNCT

Degree Institution: Florida State University, J.D.

Interests: Legal implications for development of planned communities.



DEBRA HENLEY

**FACULTY ADMINISTRATOR AND
ASSISTANT DEAN FOR CAREER SERVICES**

Degree Institution: Florida State University, J.D.

Interests: Florida Legislative Process and Practice.



CHRISTI LAWSON

ADJUNCT

Degree Institution: Florida State University, J.D.

Interests: Regulatory compliance, labor and employment, and business litigation and dispute resolution.

NEW FACULTY DIRECTORY 2017-2018

COLLEGE OF LAW



LAUREN SCHOLZ

ASSISTANT PROFESSOR

Degree Institution: Harvard University, J.D.

Interests: Contracts and commercial law in the information era, with a particular interest in privacy.



BRITTANY WOODRUFF

ADJUNCT

Degree Institution: Florida State University, J.D.

Interests: The nuances of negotiating, formalizing, and implementing business deals, the complexities of ITAR/EAR export compliance, and tracking the evolution of the Federal Acquisition Regulations.

COLLEGE OF MEDICINE



MARY GEREND

PROFESSOR

Department of Behavioral Sciences and Social Medicine

Degree Institution: Arizona State University, Ph.D.

Interests: Understand and encourage health-protective behavior; primary interests are health messaging and cancer prevention behavior (e.g., screening, diet, tobacco).



SYLVIE NAAR

PROFESSOR

Department of Behavioral Sciences and Social Medicine

Degree Institution: University of Colorado, Ph.D.

Interests: Translational behavioral research to improve health.



GREG HAJCAK

PROFESSOR AND SCIENTIFIC DIRECTOR

Department of Biomedical Sciences

Degree Institution: University of Delaware, Ph.D.

Interests: FSU Magnetic Resonance Imaging Facility, and using neuroscientific methods to study anxiety and depression, and risk for these disorders.

NEW FACULTY DIRECTORY 2017-2018

COLLEGE OF MEDICINE



STEPHEN SANDRONI

CLINICAL PROFESSOR

Department of Clinical Sciences

Degree Institution: New York Medical College, M.D.

Interests: Focus on clinical nephrology, technology in medical education, and the role of the humanities in medical professional development.



KERWYN FLOWERS

ASSISTANT PROFESSOR

Department of Family Medicine and Rural Health

Degree Institution: Ohio University, D.O.

Interests: Rural health, physician and medical student wellness, healthcare disparities, and medical humanities, especially as it relates to the narrative of the physician-patient relationship.



JEAN MESIDOR

CLINICAL ASSISTANT PROFESSOR

Immokalee Medical Science Training

Degree Institution: Jackson State University, Ph.D.

Interests: Chronic disease management, behavioral and cultural issues in healthcare, trauma and toxic stress impacts on health, and severe and persistent mental illness.



JEFFREY JOYCE

**PROFESSOR AND SENIOR ASSOCIATE DEAN FOR
RESEARCH AND GRADUATE PROGRAMS**

Medical Research and Graduate Programs

Degree Institution: University of Florida, Ph.D.

Interests: Neuropharmacology, relating receptor pharmacology to the organization of transmitter systems in the brain and dysfunction.



KELLY O'KEEFE

**PROFESSOR AND EMERGENCY MEDICINE
PROGRAM DIRECTOR**

Residency Program Administration

Degree Institution: University of Miami, M.D.

Interests: Emergency medicine.

NEW FACULTY DIRECTORY 2017-2018

COLLEGE OF MEDICINE

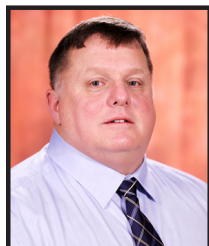

JOHN BASTIN

**FACULTY ADMINISTRATOR AND CLINICAL
EDUCATION DIRECTOR**

School of Physician Assistant Practice
Degree Institution: University of South Alabama, M.H.S.
Interests: The fields of disaster medicine and disaster response.



KATELYN GRAVES

RESEARCH FACULTY I

School of Physician Assistant Practice
Degree Institution: Florida State University, Ph.D.
Interests: Evidence-based medicine.



MICHAEL JOHNSON

**FACULTY ADMINISTRATOR AND ASSOCIATE
CLINICAL EDUCATION DIRECTOR**

School of Physician Assistant Practice
Degree Institution: Nova Southeastern University, Ph.D.
Interests: Special interest in teaching neurology topics such as cerebrovascular disease and dementia.



JEFFREY NASH

FACULTY ADMINISTRATOR

School of Physician Assistant Practice
Degree Institution: University of Nebraska Medical Center, P.A-C.
Interests: Procedural skills and simulation.



BRIGITTA NUCCIO

FACULTY ADMINISTRATOR

School of Physician Assistant Practice
Degree Institution: University of Florida, M.P.A.S.
Interests: Tobacco cessation and rural health.



AIMEE PRAGLE

FACULTY ADMINISTRATOR

School of Physician Assistant Practice
Degree Institution: Emory University, M.M.S., P.A-C.
Interests: Cardiology, public health and urgent care.

NEW FACULTY DIRECTORY 2017-2018

COLLEGE OF MEDICINE



SUSAN SALAHSHOR

FACULTY ADMINISTRATOR

School of Physician Assistant Practice

Degree Institution: Capella University, Ph.D.

Interests: Minority education, leadership development, and advocacy.

COLLEGE OF MUSIC



VALERIE ARSENAULT

VISITING ASSISTANT PROFESSOR

Degree Institution: Florida State University, D.M.

Interests: Music history (particularly the Baroque), early music performance practice, arts administration, and violin performance and pedagogy.



JUSTIN BENAVIDEZ

ASSISTANT PROFESSOR

Degree Institution: University of Michigan, D.M.A.

Interests: Instrumental pedagogy and performance.



STIJN DE COCK

ASSISTANT PROFESSOR

Degree Institution: University of Michigan, D.M.A.

Interests: Piano performance.



MARCY STONIKAS

PROFESSOR

Degree Institution: Roosevelt University, M.M.

Interests: New music performance and vocal pedagogy, and acoustics.

NEW FACULTY DIRECTORY 2017-2018

COLLEGE OF MUSIC



SAHOKO TIMPONE

ASSISTANT PROFESSOR

Degree Institution: Rutgers University, Mason Gross School for the Arts, D.M.A.

Interests: Vocal works of Hector Berlioz, Japonism movement in art song composition, and developmental repertoire in classical voice.



LI YEOH

TEACHING FACULTY I

Degree Institution: University of North Texas, D.M.A.

Interests: Integrative studies of piano technology, historical to modern keyboards, including both 7/8 and 15/16-sized ergonomic keyboards, and computerized acoustic pianos.

COLLEGE OF NURSING



EUGENIA MILLENDER

ASSOCIATE PROFESSOR

Degree Institution: Florida Atlantic University, Ph.D.

Interests: Developing, implementing and evaluating translational programs that integrate primary, behavioral health and interprofessional practice in community settings to increase health equity for underserved, vulnerable, and marginalized populations.

COLLEGE OF SOCIAL SCIENCES AND PUBLIC POLICY



ZACHARY GROSSMAN

ASSISTANT PROFESSOR

Department of Economics

Degree Institution: University of California–Berkeley, Ph.D.

Interests: The impact of social and psychological motivations, as well as cognitive phenomena, on economic decisions.

NEW FACULTY DIRECTORY 2017-2018

COLLEGE OF SOCIAL SCIENCES AND PUBLIC POLICY



ADAM MILLSAP

VISITING RESEARCH FACULTY I

Department of Economics

Degree Institution: Clemson University, Ph.D.

Interests: Urban development and growth, population trends, labor markets, and federal and local urban public policy.



LUKE RODGERS

ASSISTANT PROFESSOR

Department of Economics

Degree Institution: University of Texas–Austin, Ph.D.

Interests: The effects of tax policy, including child care tax credits and tax deductions.



ADAM BLEDSOE

ASSISTANT PROFESSOR

Department of Geography

Degree Institution: University of North Carolina–Chapel Hill, Ph.D.

Interests: The territorial struggles of Afro-descendant populations in the Americas.



WILLIE WRIGHT

ASSISTANT PROFESSOR

Department of Geography

Degree Institution: University of North Carolina–Chapel Hill, Ph.D.

Interests: Social movements, theories of (anti)Blackness, and the ways Black communities engage space, and produce place, under repressive conditions.



DOUGLAS AHLER

ASSISTANT PROFESSOR

Department of Political Science

Degree Institution: University of California–Berkeley, Ph.D.

Interests: American politics, public opinion, representation, and political psychology.



ALEXANDRA GROOM-COCKERHAM

VISITING ASSISTANT PROFESSOR

Department of Political Science

Degree Institution: Florida State University, Ph.D.

Interests: Executive power, with an eye toward the limitations that institutions impose on directly-elected executives.

NEW FACULTY DIRECTORY 2017-2018

COLLEGE OF SOCIAL SCIENCES AND PUBLIC POLICY



KEVIN FAHEY

VISITING ASSISTANT PROFESSOR

Department of Political Science
Degree Institution: Florida State University, Ph.D.
Interests: Political science.

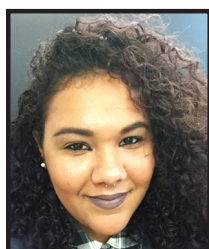

SHANTEL BUGGS

ASSISTANT PROFESSOR

Department of Sociology
Degree Institution: University of Texas–Austin, Ph.D.
Interests: Race and ethnicity, gender, family and intimate relationships, and popular culture/new media.



KATRINELL DAVIS

ASSOCIATE PROFESSOR

Department of Sociology
Degree Institution: University of California–Berkeley, Ph.D.
Interests: Exploring race and gender relations, poverty and policy, as well as work and mobility trends within the American labor market. Also, exploring the limits to community organizing for essential services in low-resource communities.



DENNIS SMITH

RESEARCH FACULTY I

Department of Urban and Regional Planning
Degree Institution: Florida State University, M.S.P.
Interests: Planning for inclusive, accessible and healthy communities.

COLLEGE OF SOCIAL WORK



JOHN MATHIAS

ASSISTANT PROFESSOR

Degree Institution: University of Michigan, Ph.D.
Interests: Community organizing, social movements, environmentalism, South Asia, climate change, sociocultural anthropology, ethnography, philosophy of science, and ethics.

NEW FACULTY DIRECTORY 2017-2018

COLLEGE OF SOCIAL WORK



JESSICA PRYCE

**RESEARCH FACULTY I AND DIRECTOR,
FLORIDA INSTITUTE FOR CHILD WELFARE**

Degree Institution: Howard University, Ph.D.

Interests: Child welfare, workforce development, training and education, professional and organizational commitment, racial equity, and social justice.

CENTER FOR INFORMATION MANAGEMENT & EDUCATIONAL SERVICES (CIMES)

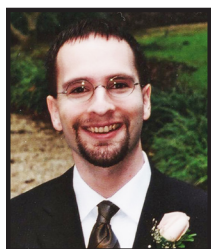

BRIAN ARSENAULT

SPECIALIST, COMPUTER RESEARCH

Degree Institution: Florida State University, M.L.I.S.

Interests: Web application development for university and public health clients.

COASTAL AND MARINE LABORATORY



JEROEN INGELS

RESEARCH FACULTY I

Degree Institution: University of Ghent, Belgium, Ph.D.

Interests: Marine community ecology, benthic ecosystems, meiofauna and nematode biology and ecology, trophic interactions, biodiversity, climate change, and science-policy interfacing.

DIVISION OF UNDERGRADUATE STUDIES



LATIKA YOUNG

DIRECTOR AND INSTRUCTIONAL SPECIALIST I

Undergraduate Research and Academic Engagement (CRE)

Degree Institution: Columbia University's Teacher College, Ed.M.

Interests: High-impact practices; higher education access, outcomes, and student success; undergraduate research; international service learning; post-conflict/peace, and social justice education.

NEW FACULTY DIRECTORY 2017-2018

NATIONAL HIGH MAGNETIC FIELD LABORATORY (NHMFL)



MYKHAYLO OZEROV

RESEARCH FACULTY I

Department of Condensed Matter Science (CMS)
Degree Institution: Dresden University, Germany, Ph.D.
Interests: Infrared spectroscopy in high magnetic fields.

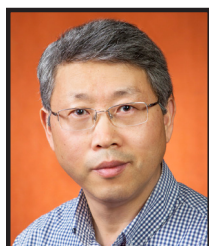

WAN KYU PARK

RESEARCH FACULTY II

Department of Condensed Matter Science (CMS)
Degree Institution: Seoul National University, South Korea, Ph.D.
Interests: Experimental condensed matter physics, with a focus on materials exhibiting superconductivity, strong correlations, and topological phenomena.



CHAD WEISBROD

RESEARCH FACULTY I

Department of Ion Cyclotron Resonance (ICR/CIMAR)
Degree Institution: University of Washington, Ph.D.
Interests: Fourier Transform Mass Spectrometry (FTMS), intact protein analysis, and tandem mass spectrometry.



FREDERIC MENTINK

VISITING RESEARCH FACULTY I

Department of Nuclear Magnetic Resonance (NMR/CIMAR)
Degree Institution: Pierre and Marie Curie University, France, Ph.D.
Interests: Electron and Nuclear Magnetic Resonance (EPR/NMR), in particular on the combination of Dynamic Nuclear Polarization with Magic Angle Spinning NMR.

UNIVERSITY LIBRARIES



KELLY GROVE

**ASSISTANT RESEARCH LIBRARIAN,
STEM RESEARCH AND LEARNING LIBRARY**

Dirac Science Library
Degree Institution: University of Alabama, M.L.I.S.
Interests: How the library can play a larger role in the life of science research as well as how the library can better serve students studying science.

NEW FACULTY DIRECTORY 2017-2018

UNIVERSITY LIBRARIES



JESSE KLEIN

**ASSISTANT UNIVERSITY LIBRARIAN,
SOCIAL SCIENCES RESEARCH AND DATA LIBRARIAN**

Scholars Commons

Degree Institution: Florida State University, Ph.D.

Interests: Social movements, popular culture, research methods, and data information literacy. Also social justice nonprofit organizations and local government initiatives focused on women, girls, domestic violence, formerly incarcerated individuals, and K-12 STEM education.



BRYAN BROWN

**ASSISTANT UNIVERSITY LIBRARIAN,
REPOSITORY DEVELOPER**

Technology and Digital Scholarship

Degree Institution: Indiana University, M.L.S. / M.I.S.

Interests: User experience, accessibility, information retrieval, digital preservation, and linked-data technologies in the context of digital asset management systems.



SARAH STANLEY

**ASSISTANT UNIVERSITY LIBRARIAN,
DIGITAL HUMANITIES LIBRARIAN**

Technology and Digital Scholarship

Degree Institution: Northeastern University, M.A.

Interests: How digital publishing and digital media are changing research in the humanities. Also how digital collections and online citation practices are changing how we think about canon and discipline.

FSU ADMINISTRATION

University President	John E. Thrasher
Provost and Executive Vice President for Academic Affairs	Sally E. McRorie
Vice President for Faculty Development and Advancement	Janet Kistner
Vice President for Finance and Administration	Kyle Clark
Vice President for Institutional Advancement	Tom Jennings
Vice President for Intercollegiate Athletics	Stan Wilcox
Vice President for Research	Gary Ostrander
Vice President for Student Affairs	Amy Hecht
College of Applied Studies/Panama City (FL) Campus	Dean Randy Hanna
College of Arts and Sciences	Dean Sam Huckaba
College of Business	Dean Michael Hartline
College of Communication and Information	Dean Lawrence Dennis
College of Criminology and Criminal Justice	Dean Thomas Blomberg
College of Education	Dean Marcy Driscoll
FAMU-FSU College of Engineering	Dean J. Murray Gibson
College of Fine Arts	Interim Dean Scott Shamp
College of Human Sciences	Dean Michael Delp
College of Law	Dean Erin O'Hara O'Connor
College of Medicine	Dean John Fogarty
College of Motion Picture Arts	Dean Reb Braddock
College of Music	Dean Patricia Flowers
College of Nursing	Dean Judith McFetridge-Durdle
College of Social Sciences and Public Policy	Dean Tim Chapin
College of Social Work	Dean James Clark
Division of Undergraduate Studies	Dean Karen Laughlin
The Graduate School	Interim Dean Mark Riley
University Libraries	Dean Julia Zimmerman