

New Faculty Orientation

August 2020



FSU ADMINISTRATION

2020–2021

University President	John E. Thrasher
Provost and Executive Vice President for Academic Affairs	Sally E. McRorie
Vice President for Faculty Development and Advancement	Janet Kistner
Vice President for Finance and Administration	Kyle Clark
Interim Vice President for Institutional Advancement	Andy Jhanji
Vice President for Research	Gary Ostrander
Vice President for Student Affairs	Amy Hecht
Director of Intercollegiate Athletics	David Coburn
College of Applied Studies/Panama City (FL) Campus	Dean Randy Hanna
College of Arts and Sciences	Dean Sam Huckaba
College of Business	Dean Michael Hartline
College of Communication and Information	Dean Lawrence Dennis
College of Criminology and Criminal Justice	Dean Thomas Blomberg
College of Education	Dean Damon Andrew
FAMU-FSU College of Engineering	Dean J. Murray Gibson
Jim Moran College of Entrepreneurship	Dean Susan Fiorito
College of Fine Arts	Dean James Frazier
Dedman School of Hospitality	Director Don Farr
College of Human Sciences	Dean Michael Delp
College of Law	Dean Erin O'Hara O'Connor
College of Medicine	Dean John Fogarty
College of Motion Picture Arts	Dean Reb Braddock
College of Music	Interim Dean Michael Thrasher
College of Nursing	Interim Dean Laurie Grubbs
College of Social Sciences and Public Policy	Dean Tim Chapin
College of Social Work	Dean James Clark
Division of Undergraduate Studies	Assistant Provost and Dean Joe O'Shea
The Graduate School	Dean Mark Riley
University Libraries	Dean Gale Etschmaier

NEW FACULTY DIRECTORY 2020-2021

COLLEGE OF APPLIED STUDIES — PANAMA CITY, FL CAMPUS



KATIE BRODHEAD

kbrodhead@fsu.edu

Department of Computer Science

Degree Institutions: University of Florida, Ph.D.; Florida State University, Ph.D. (expected 2022)

Research Interests: Deep learning, neural networks, speech and language processing, algorithms, computational complexity, computability, and randomness.

TEACHING FACULTY I

[video](#)



ALI MANZAK

alimanzak@gmail.com

Department of Electrical and Computer Engineering

Degree Institution: Arizona State University, Ph.D.

Research Interests: Low power analog and digital design, mixed-signal IC design, CNFET-based nano-circuit design, FPGA design, embedded systems, battery aware design, computer architecture, and hardware implementation of machine learning algorithms.

TEACHING FACULTY I

[video](#)



GERARD HOGAN

ghogan@fsu.edu

Department of Nurse Anesthesia

Degree Institution: University of Tennessee, Health Science Center, D.N.Sc.

Research Interests: Anesthesia related translational research, evidence-based practice, emotional intelligence and resiliency in anesthesia providers, and wellness initiatives for student nurse anesthetists.

TEACHING FACULTY I

[video](#)



Laurie Lawrence

llawrence@fsu.edu

Professional Communication

Degree Institution: Indiana University of Pennsylvania, Ph.D.

Research Interests: Human trafficking indicators and representation.

TEACHING FACULTY I



ABIGAIL REED

a.reed@fsu.edu

Professional Communication

Degree Institution: Florida State University, PhD. (2020)

Research Interests: Representation of identities in film and media.

TEACHING FACULTY I

[video](#)

NEW FACULTY DIRECTORY 2020-2021

COLLEGE OF APPLIED STUDIES — PANAMA CITY, FL CAMPUS



NICHOLAS SELLERS

nmsellers@fsu.edu

Professional Communication

Degree Institution: Florida State University, Ph.D. (2020)

Research Interests: The correlation and representation of mental health and digital gaming.

TEACHING FACULTY I

[video](#)



LUCY HOOVER

lahoover@fsu.edu

Public Safety and Security

Degree Institution: University of Florida, J.D.

Research Interests: International security law, and researching and writing about the U.S.

Supreme Court decisions that impact law enforcement policy.

TEACHING FACULTY I

[video](#)



DAVID GROSS

dgross@fsu.edu

Systems Engineering

Degree Institution: University of Central Florida, Ph.D.

Research Interests: Systems engineering for aerospace focused on modeling and simulation.

TEACHING FACULTY I

[video](#)

COLLEGE OF ARTS AND SCIENCES



CHOETHA CHAKRABARTI

cchakrabarti@fsu.edu

Department of Anthropology

Degree Institution: University of Florida, Ph.D.

Research Interests: Examining contemporary White nationalism in America, medical anthropology, investigating health disparities and social determinants of health among vulnerable populations, human rights, human sexuality and culture, gender violence, and global nationalist movements.

TEACHING FACULTY I



NARAYAN SUBRAMANIAN

nsubramanian@fsu.edu

Department of Biological Science

Degree Institution: Julius Maximilian University of Würzburg (Germany), Ph.D.

Research Interests: Neurobiology, with main interests in neurodegenerative and neurological diseases, and understanding mammalian olfactory circuitry under complex odor stimuli in the mouse model.

TEACHING FACULTY I

[video](#)

NEW FACULTY DIRECTORY 2020-2021

COLLEGE OF ARTS AND SCIENCES



BERT LOTT

jlott@fsu.edu

Department of Classics

Degree Institution: University of Pennsylvania, Ph.D.

Research Interests: History of ancient Rome including political, social, and religious changes associated with the beginnings of the monarchical Roman Empire and the development of the “epigraphic habit” of publicly displaying significant texts on stone and bronze.

PROFESSOR



CHRISTOPHER NAPPA

cnappa@umn.edu

Department of Classics

Degree Institution: University of Virginia, Ph.D.

Research Interests: Poetry of the ancient Romans, both as a critical and self-conscious evolution of literary history and form and, more fundamentally, as a set of engaged responses to the political and social changes of the Roman world. The construction of masculinity and threatened sense of political autonomy in the poetry of the late Republic and early Empire through the reign of Hadrian.

PROFESSOR

[video](#)



XIAN FAN

xianfan.jhu@gmail.com

Department of Computer Science

Degree Institution: Rice University, Ph.D.

Research Interests: Interdisciplinary work joining computation, statistics and biology, particularly developing machine learning tools to analyze genomic sequencing data to understand how cancer cells obtain mutations and evolve.

ASSISTANT PROFESSOR

[video](#)



XIAONAN ZHANG

xiaonaz@g.clemson.edu

Department of Computer Science

Degree Institution: Clemson University, Ph.D. (2020)

Research Interests: Interdisciplinary research among wireless networks and systems, Internet-of-Things (IoT), and security and privacy, as well as machine learning, identifying wireless security problems in large-scale heterogeneous IoT, and to solve them with both wireless techniques and machine learning approaches.

ASSISTANT PROFESSOR

[video](#)



JILLIAN WEISE

jweise@clemson.edu

Department of English

Degree Institution: University of Cincinnati, Ph.D.

Research Interests: Poetry, performance art, and disability rights activism.

ASSOCIATE PROFESSOR

NEW FACULTY DIRECTORY 2020-2021

COLLEGE OF ARTS AND SCIENCES



L. LAMAR WILSON

llwilson@fsu.edu

Department of English

Degree Institution: University of North Carolina–Chapel Hill, Ph.D.

Research Interests: Poetry, narrative journalism, memoir, literary scholarship, musical theater / drama, and film documenting children of African, Latinx, and indigenous diasporas thriving despite centuries-long White nationalist terrorism, homophobia, and ableism; a poetry collection that blurs polyphony, allegory, and time travel—a work of scholarship that traces African American resistance through the evolution of Black women’s voices in literature and music; and, a treatment for another documentary film.

ASSISTANT PROFESSOR



PETER RANDOLPH

prandolph@fsu.edu

Institute of Molecular Biophysics

Degree Institution: University of Virginia, Ph.D.

Research Interests: Collecting detailed information of molecular complexes, ranging from polypeptides to large macromolecular complexes through a variety of biophysical and structural techniques, with a focus on instrumentation.

ASSISTANT IN RESEARCH



NIHAN ACAR

nacar@math.fsu.edu

Department of Mathematics

Degree Institution: Florida State University, Ph.D.

Research Interests: Bacterial dynamics and ways to eliminate them using mathematical and computational tools, such as ODE’s, Linear Stability Analysis, Sensitivity Analysis, and Numerical Methods.

TEACHING FACULTY I



KRISTINA BOWERS

kbowers@math.fsu.edu

Department of Mathematics

Degree Institution: University of Tennessee, M.S.

Research Interests: Thinking and learning, student-centered learning, the CARE program, growth mindset, student success, and learning about good course design.

TEACHING FACULTY II



BHARGAV KARAMCHED

bkaramched@fsu.edu

Department of Mathematics

Degree Institution: University of Utah, Ph.D.

Research Interests: Applying the theory of stochastic processes and dynamical systems to solve problems that arise in cell, systems, and synthetic biology, and optimal decision making; many involving multi-agent systems that exhibit population level structure due to simple agent-agent interactions.

ASSISTANT PROFESSOR

[video](#)

NEW FACULTY DIRECTORY 2020-2021

COLLEGE OF ARTS AND SCIENCES



ALAN PARMA

a.parma@fsu.edu

Department of Modern Languages and Linguistics

Degree Institution: Florida State University, Ph.D.

Research Interests: Second language acquisition of Spanish syntax, and investigating how the development of a second language grammar unfolds in the learners' mind.

TEACHING FACULTY I
[video](#)



HANNAH HIESTER

hhiester@fsu.edu

Office of STEM Teaching Activities

Degree Institution: Imperial College of London (England), Ph.D.

Research Interests: K-12 STEM education including inquiry-based instruction and student-centered pedagogy.

TEACHING FACULTY I



SHIVAM PATEL

smp119@pitt.edu

Department of Philosophy

Degree Institution: University of Pittsburgh, Ph.D. (2020)

Research Interests: Philosophy of mind, inner speech, imagery, and perception.

ASSISTANT PROFESSOR



ZINA WARD

zina.b.ward@gmail.com

Department of Philosophy

Degree Institution: University of Pittsburgh, Ph.D.

Research Interests: General philosophy of science, philosophy of cognitive science, moral psychology, and especially in how individual differences are studied and explained in psychology and neuroscience.

ASSISTANT PROFESSOR
[video](#)



FERNANDO FEBRES CORDERO

ffebres@hep.fsu.edu

Department of Physics

Degree Institution: Florida State University, Ph.D.

Research Interests: The field of theoretical high energy physics, with particular emphasis in the calculation of precise predictions for processes at hadron colliders like the LHC; and the analytic structure of high-multiplicity multi-loop scattering amplitudes in quantum field theories and in numerical techniques to compute them.

ASSOCIATE PROFESSOR
[video](#)

NEW FACULTY DIRECTORY 2020-2021

COLLEGE OF ARTS AND SCIENCES



GUANGXIN NI

gni@fsu.edu

Department of Physics

Degree Institution: National University of Singapore, Ph.D.

Research Interests: Harnessing advanced nano-optics coupled with nano-electronics to explore the new phase of matter in low-dimensional materials and systems, and with particular interest in the programmable two-dimensional van der Waals heterostructures, where novel quantum states can be characterized and controlled using nano-light excitations.

ASSISTANT PROFESSOR

[video](#)



RASHEDA HAUGHBROOK

haughbrook@psy.fsu.edu

Department of Psychology

Degree Institution: Florida State University, Ph.D.

Research Interests: Understanding the factors that influence student achievement, with a goal of informing equitable educational practices.

TEACHING FACULTY



CHRISTOPHER MARTIN

cb.martin@utoronto.ca

Department of Psychology

Degree Institution: University of Western Ontario (Canada), Ph.D.

Research Interests: Human long-term memory, with the goal of developing a deeper understanding of its cognitive and neural bases, how it changes across the lifespan, and how it can be enhanced to promote graceful aging.

ASSISTANT PROFESSOR

[video](#)

COLLEGE OF BUSINESS



DALISHA HERRING

dherring2@fsu.edu

Department of Finance

Degree Institution: University of Missouri, Ph.D.

Research Interests: Financial planning, personal and family finance, personal estate planning, and personal income tax management and planning.

TEACHING FACULTY I



HOSEIN MALEKI

hmaleki@business.fsu.edu

Department of Finance

Degree Institutions: Concordia University, McGill University, HEC Montréal, and Université du Québec à Montréal (Canada), joint Ph.D.

Research Interests: Banking and financial intermediation, capital structures, political economy of finance, and bankruptcies.

ASSISTANT PROFESSOR

NEW FACULTY DIRECTORY 2020-2021

CENTER FOR ADVANCED POWER SYSTEMS (CAPS)



NICHOLAS HOEFT

nhoeft@fsu.edu

Degree Institution: University of Wisconsin–Milwaukee, M.S.E.E.

Research Interests: Real-time hardware-in-the-loop simulation, grid compatible power electronic systems and controls, and wide bandgap device-based power electronic converters for LV and MV applications.

ASSISTANT IN RESEARCH

COLLEGE OF COMMUNICATION AND INFORMATION



CHANTA HAYWOOD

chaywood@fsu.edu

School of Communication

Degree Institution: University of California, Ph.D.

Research Interests: Public relations.

TEACHING FACULTY I



AVERY HENRY

avery.henry@cci.fsu.edu

School of Communication

Degree Institution: Wayne State University, Ph.D.

Research Interests: Debate team, interactive security: The rhetorical constitution of algorithmic citizenship in war on terror discourse.

TEACHING FACULTY I



KELLY KELLY

kkelly4@fsu.edu

School of Communication

Degree Institution: University of Florida, Ph.D. (2020)

Research Interest: Advertising.

TEACHING FACULTY I



REBECCA GREENHILL

rgreenhill@fsu.edu

School of Communication Science and Disorders

Degree Institution: Valdosta State University, M.A.

Research Interests: Speech language pathology with concentration in the medical field, evaluating and treating speech, language, and swallowing disorders.

TEACHING FACULTY I

NEW FACULTY DIRECTORY 2020-2021

COLLEGE OF COMMUNICATION AND INFORMATION



LAKEISHA JOHNSON

lrjohnson@fsu.edu

School of Communication Science and Disorders

Degree Institution: Florida State University, Ph.D.

Research Interests: Literacy implications for culturally and linguistically diverse populations.

ASSISTANT PROFESSOR



YUNJUNG KIM

ykim19@fsu.edu

School of Communication Science and Disorders

Degree Institution: University of Wisconsin, Ph.D.

Research Interests: Communicative disorders, articulatory range of motion in relation to speech intelligibility in Parkinson's disease, and acquired speech disorders across languages: mapping current research and its implications.

ASSOCIATE PROFESSOR

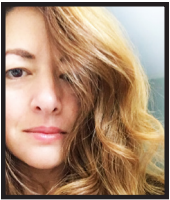

AIMEE REIST

areist@fsu.edu

School of Information (iSchool)

Degree Institution: Florida State University, M.S. and Specialist

Research Interest: Library studies.

INSTRUCTIONAL SPECIALIST III



CAROLINE STRATTON

cstratton2@fsu.edu

School of Information (iSchool)

Degree Institution: University of Texas, Ph.D.

Research Interests: ICT interventions for social good, ICT4D, and telecommunications policy.

ASSISTANT PROFESSOR



MARGARET ZIMMERMAN

margaret-zimmerman@uiowa.edu

School of Information (iSchool)

Degree Institution: University of South Carolina, Ph.D.

Research Interests: Information and library studies, and public health cognate.

ASSISTANT PROFESSOR

COLLEGE OF CRIMINOLOGY AND CRIMINAL JUSTICE



IEKE DEVRIES

idevries@fsu.edu

Degree Institution: Northeastern University, Ph.D.

Research Interests: Spatial and social context of crime and deviancy, crime victimization, crime responses, human trafficking, computational, quantitative, and qualitative methods.

ASSISTANT PROFESSOR

[video](#)

NEW FACULTY DIRECTORY 2020-2021

COLLEGE OF CRIMINOLOGY AND CRIMINAL JUSTICE



EMMA FRIDEL
efridel@fsu.edu

ASSISTANT PROFESSOR
[video](#)

Degree Institution: Northeastern University, Ph.D.
Research Interests: Lethal violence, communities and crime, quantitative methods, homicide, homicide-suicide, serial and mass murder, school violence, and lethal police-citizen encounters.



JOSEPH SCHWARTZ
jaschwartz@fsu.edu

ASSOCIATE PROFESSOR
[video](#)

Degree Institution: Florida State University, Ph.D.
Research Interests: Biosocial criminology, life-course / developmental criminology, traumatic brain injury, behavioral endocrinology, behavior genetics, quantitative research methods, and criminological theory.

COLLEGE OF EDUCATION



ERIC LUDWIG
eludwig@fsu.edu

TEACHING FACULTY I

Department of Educational Leadership and Policy Studies
Degree Institution: University of Missouri–Columbia, Ph.D.
Research Interests: The intersections and interplay between pedagogy, technology, time, space, and labor in higher education; and, drawing on critical theoretical frameworks to investigate and question the discourses and realities of work and life in colleges and universities, and to explore where those discourses and realities diverge.



CHRISTOPHER SMALL
cls04h@fsu.edu

TEACHING FACULTY I
[video](#)

Department of Educational Leadership and Policy Studies
Degree Institution: Florida State University, Ph.D.
Research Interests: Educational leadership practices, policy, and reform efforts to increase student access and outcomes for traditionally underperforming and underrepresented student populations, decision-making practices of educational leaders, and the implementation of state, district, and school-level policies.



DIANA BRANDON
dbrandon2@fsu.edu

TEACHING FACULTY I
[video](#)

Department of Educational Psychology and Learning Systems
Degree University: Michigan State University, Ph.D.
Research Interests: Technology integration in K-12 and higher education, and professional development for teachers and higher education personnel.

NEW FACULTY DIRECTORY 2020-2021

COLLEGE OF EDUCATION



GARRET HALL

gjhall@fsu.edu

Department of Educational Psychology and Learning Systems

Degree Institution: University of Wisconsin–Madison, Ph.D.

Research Interests: Intersections between academic and social-emotional/behavioral development and prevention/intervention systems in schools; math development and correlates of math development trends, including language and executive functions, and how multi-tiered support systems (MTSS) can better target these areas; ecological factors in MTSS, such as family involvement; and, methodological issues in development, prevention, and intervention, including implementation and quantitative methods.

ASSISTANT PROFESSOR

[video](#)



SVENJA WOLF

swolf2@fsu.edu

Department of Educational Psychology and Learning Systems

Degree Institution: German Sport University–Cologne (Germany), Ph.D.

Research Interests: Center on the emotions, group dynamics, and their interaction in sport and other performance contexts—specifically, researching collective emotions in sport (e.g., what do they look like in the wild, which consequences do they have, where do they come from, how can we regulate them?) as well as the ambivalent effects of social indispensability (i.e., enhancing both collective performance motivation and pressure/anxiety); and, knowledge translation and fostering close connections between research and stakeholders in various sport and performance fields.

ASSISTANT PROFESSOR

[video](#)



MEGAN BUNING

m.buning@fsu.edu

FSU COACH (Interdisciplinary Center for Athletic Coaching)

Degree Institution: University of Mississippi, Ph.D.

Research Interests: The intersection of sport coaching strategies, sport psychology, and classroom education; specifically, examining how the crossover between sports and classroom education can benefit both students and athletes.

TEACHING FACULTY I

[video](#)



JENNIFER HAMILTON

jhamilton3@fsu.edu

School of Teacher Education

Degree Institution: Florida State University, Ph.D.

Research Interests: Effective reading comprehension strategies for elementary students, implementation of foundational reading skills, and differentiating instruction for diverse learners.

TEACHING FACULTY I

NEW FACULTY DIRECTORY 2020-2021

COLLEGE OF EDUCATION



EMILY PLUMMER CATENA

ecatena@fsu.edu

School of Teacher Education

Degree Institution: University of Pennsylvania, Ph.D.

Research Interests: Adolescent literacy, writing (particularly digital writing), and participatory methodologies.

ASSISTANT PROFESSOR

[video](#)

FAMU–FSU COLLEGE OF ENGINEERING



TRISTAN DRISCOLL

tristan.driscoll@yale.edu

Department of Chemical and Biomedical Engineering

Degree Institution: University of Pennsylvania, Ph.D.

Research Interests: Tissue stiffness homeostasis and regeneration, cellular mechanotransduction, and molecular and cellular biomechanics.

ASSISTANT PROFESSOR

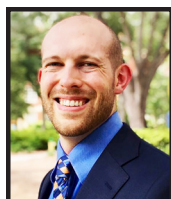

SCOTT THOURSON

sthourson@ufl.edu

Department of Chemical and Biomedical Engineering

Degree Institution: Georgia Institute of Technology, Ph.D.

Research Interests: Mentoring undergraduate research in conductive polymers, neural electrodes, and biomaterials.

TEACHING FACULTY I

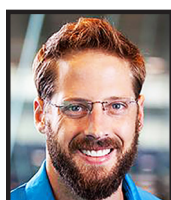

ROBERT WANDELL

rwandell@eng.famu.fsu.edu

Department of Chemical and Biomedical Engineering

Degree Institution: Florida State University, Ph.D.

Research Interests: Plasma discharges, process design, sustainable agriculture, STEM education, and technology transfer/commercialization.

TEACHING FACULTY I

[video](#)



EBRAHIM AHMADISHARAF

eahmadisharaf@eng.famu.fsu.edu

Department of Civil and Environmental Engineering

Degree Institution: Tennessee Technological University, Ph.D.

Research Interests: Water resources, floods, surface hydrology, watersheds, and uncertainty.

SENIOR RESEARCH ASSOCIATE

[video](#)

NEW FACULTY DIRECTORY 2020-2021

FAMU-FSU COLLEGE OF ENGINEERING



NASRIN ALAMDARI

nalamdari@eng.famu.fsu.edu

Department of Civil and Environmental Engineering

Degree Institution: Virginia Polytechnic Institute and State University, Ph.D.

Research Interests: Stormwater management, urban hydrology, climate, and land use change impacts.

ASSISTANT PROFESSOR

[video](#)



BABAK NOROOZI

bnoroozi@memphis.edu

Department of Electrical and Computer Engineering

Degree Institution: University of Memphis, Ph.D.

Research Interests: Digital logic design, computer architecture and organization, microprocessor-based system design, senior design project, introduction to circuit analysis, advanced circuits with computers, electronics, introduction to FPLDs, electronic circuits and system design, and wireless communications and networking.

TEACHING FACULTY I

COLLEGE OF FINE ARTS

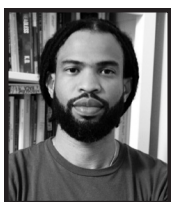

COSMO WHYTE

cosmo.whyte@gmail.com

Department of Art

Degree Institution: University of Michigan, M.F.A.

Research Interests: Painting, drawing, sculpture, and Caribbean contemporary art.

ASSISTANT PROFESSOR



NANCY GERBER

ngerber@fsu.edu

Department of Art Education

Degree Institution: Union Institute and University, Ph.D.

Research Interests: Art therapy, mechanisms of change in creative arts therapies, arts-based pedagogies, and arts and mixed methods research.

ASSISTANT PROFESSOR



AMBER WARD

award2@fsu.edu

Department of Art Education

Degree Institution: University of Missouri, Ph.D.

Research Interests: Art education, and creative methodologies to advance equity in art education and qualitative inquiry.

ASSISTANT PROFESSOR

[video](#)

NEW FACULTY DIRECTORY 2020-2021

COLLEGE OF FINE ARTS

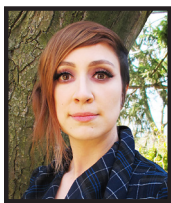

ERIKA LOIC
eloic@fsu.edu
Department of Art History
Degree Institution: Harvard University, Ph.D.
Research Interests: Global medieval art history.

ASSISTANT PROFESSOR
[video](#)



MEGHAN MICK
mmick@fsu.edu
Department of Interior Architecture and Design
Degree Institution: North Carolina State University, M.Arch.
Research Interests: Landscape architecture and land planning, creating parks and recreation spaces, and natural playground design.

ASSISTANT PROFESSOR
[video](#)



JACKI ARMIT
jackiarmit@gmail.com
School of Theatre
Degree Institution: University of North Carolina, M.F.A.
Research Interests: Costume technology and design.

ASSOCIATE PROFESSOR



TODD WREN
toddowren@gmail.com
School of Theatre
Degree Institution: Carnegie Mellon University, M.F.A.
Research Interests: Lighting and digital design for theatrical productions.

ASSOCIATE PROFESSOR

COLLEGE OF HUMAN SCIENCES



LEQI CUI
lcui2@fsu.edu
Department of Nutrition, Food and Exercise Sciences
Degree Institution: University of Massachusetts–Amherst, Ph.D.
Research Interests: Developing healthy foods with improved stability using interdisciplinary approaches from food chemistry, food biochemistry and nanotechnology to study 1) lipid oxidation mechanisms and antioxidant strategies, 2) protein structure-function relationships, and 3) bioaccessibility and bioavailability of bioactive compounds. Typical food models used in the lab include vegetable oils, food emulsions, protein isolates, and fruits and vegetables.

ASSISTANT PROFESSOR

NEW FACULTY DIRECTORY 2020-2021

COLLEGE OF HUMAN SCIENCES



ORLANDO LAITANO

olaitanolionellonet@fsu.edu

Department of Nutrition, Food and Exercise Sciences

Degree Institution: Federal University of Rio Grande do Sul (Brazil), Ph.D.

Research Interests: Centered around two major areas: 1) mechanisms of sepsis-induced myopathy in aging, and 2) pathophysiology of exertional heat stroke and disorders related to hyperthermia; also focusing on the identification of basic biological mechanisms of health and disease using pre-clinical models designed to address the complexities of clinical settings with the ultimate goal of improving human health.

ASSISTANT PROFESSOR

[video](#)



DANIEL MACHIN

dmachin@fsu.edu

Department of Nutrition, Food and Exercise Sciences

Degree Institution: University of Texas–Austin, Ph.D.

Research Interests: Cardiovascular physiology, and the influence of aging and lifestyle on the development of cardiovascular disease.

ASSISTANT PROFESSOR

INSTITUTE OF SCIENCE AND PUBLIC AFFAIRS (ISPA)

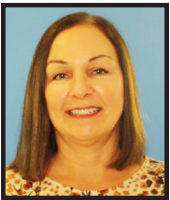

SANDRA NEIDERT

sneidert@fsu.edu

Center for Prevention and Early Intervention Policy

Degree Institution: Florida State University, M.A.

Research Interests: Research, support, and development of training and technical assistance materials primarily focused on the intersection of early childhood development and the child welfare system.

RESEARCH FACULTY I



HARALD BEARDALL

hbeardall@fsu.edu

Florida Conflict Resolution Consortium (FCRC) Consensus Center

Degree Institution: University of Florida, Levin College of Law, J.D.

Research Interests: Collaborative dispute resolution.

ASSOCIATE IN RESEARCH

NEW FACULTY DIRECTORY 2020-2021

COLLEGE OF LAW



NICHOLAS BUSH

ngb13@my.fsu.edu

Degree Institution: Florida State University, J.D.

Research Interests: Regional human rights.

ADJUNCT PROFESSOR



CARLOS MUÑIZ

cgmuniz@yahoo.com

Degree Institution: Yale University, J.D.

Research Interests: Originalism and textualism in the courts.

ADJUNCT PROFESSOR



JAMES PARKER-FLYNN

jparkerflynn@fsu.edu

Degree Institution: Georgia State University, J.D.

Research Interests: Land use regulation.

ADJUNCT PROFESSOR



TIMOTHY RILEY

TimothyR@hgslaw.com

Degree Institution: Vermont Law School, J.D.

Research Interests: Environmental law.

ADJUNCT PROFESSOR



SUSAN STEPHENS

SusanS@hgslaw.com

Degree Institution: Florida State University, J.D.

Research Interests: Natural resources law.

ADJUNCT PROFESSOR



JAMES UTHMEIER

james.w.uthmeier@gmail.com

Degree Institution: Georgetown University, J.D.

Research Interests: Executive power—the President and the Governor.

ADJUNCT PROFESSOR

NEW FACULTY DIRECTORY 2020-2021

LEARNING SYSTEMS INSTITUTE (LSI)



MARISA BENZ

mbenz@fsu.edu

Degree Institution: University of Tuebingen (Germany), M.S.

Research Interests: Evaluation of scholarships, creation and proliferation of (online) teaching resources, formative assessment, and teacher professional development.

ASSISTANT IN RESEARCH



CASSANDRA BROWN

cbrown3@fsu.edu

Degree Institution: Florida State University, M.A.

Research Interests: English education, and educational foundation.

ASSISTANT IN RESEARCH



VALERIE ELLERY

vellery@fsu.edu

Degree Institution: University of South Florida, M.A.

Research Interests: Human trafficking prevention education.

ASSISTANT IN RESEARCH



ANNE KELLEY

akelley@fsu.edu

Degree Institution: Florida State University, M.Ed.

Research Interests: Educational research, math and reading, researching, and working with children and adults with autism.

ASSISTANT IN RESEARCH



CLAIRE RIDDELL

criddell@fsu.edu

Degree Institution: University of Oregon, M.A.

Research Interests: Elementary mathematics and reading instruction.

ASSISTANT IN RESEARCH

COLLEGE OF MEDICINE



AFFAN GHAFFARI

affan.ghaffari@med.fsu.edu

Department of Behavioral Sciences and Social Medicine

Degree Institution: Texas A and M University School of Public Health, Ph.D.

Research Interests: Health services research.

RESEARCH FACULTY II

NEW FACULTY DIRECTORY 2020-2021

COLLEGE OF MEDICINE



KATELYN GRAVES

katelyn.graves@med.fsu.edu

Department of Behavioral Sciences and Social Medicine

Degree Institution: Florida State University, Ph.D.

Research Interests: Sociology.

RESEARCH FACULTY I



YI LUO

yi.luo@med.fsu.edu

Department of Behavioral Sciences and Social Medicine

Degree Institution: University of Arizona, Ph.D.

Research Interests: Statistics, data analytics, adaptive control in health services, and healthcare delivery.

RESEARCH FACULTY I



MEARDITH POOLER-BURGESS

meardith.pooler@med.fsu.edu

Department of Behavioral Sciences and Social Medicine

Degree Institution: Florida Agricultural and Mechanical University, Dr.PH.

Research Interests: Public health.

ASSISTANT IN RESEARCH



CHRISTINA RICCARDI

christina.riccardi@med.fsu.edu

Department of Behavioral Sciences and Social Medicine

Degree Institution: Florida State University, Ph.D.

Research Interests: Psychology.

INSTRUCTIONAL SPECIALIST II



DERRICK STEPHENS

derrick.stephens@med.fsu.edu

Department of Behavioral Sciences and Social Medicine

Degree Institution: University of Central Florida, M.B.A. and L.C.S.W.

Research Interests: Clinical social worker.

RESEARCH FACULTY I



STEPHEN CHELKO

stephen.chelko@med.fsu.edu

Department of Biomedical Sciences

Degree Institution: Johns Hopkins University School of Medicine, M.D.

Research Interests: Cardiomyopathy / inherited heart disease.

ASSISTANT PROFESSOR

NEW FACULTY DIRECTORY 2020-2021

COLLEGE OF MEDICINE



RAMIZ KSERI

ramiz.kseri@med.fsu.edu

Department of Clinical Sciences

Degree Institution: Michigan State University, College of Human Medicine, M.D.

Research Interests: Internal medicine and pediatrics.

CLINICAL ASSISTANT PROFESSOR



CYNEETHA STRONG

cyneetha.strong@med.fsu.edu

Department of Family Medicine and Rural Health

Degree Institution: University of Florida, M.D.

Research Interests: Family medicine.

CLINICAL ASSISTANT PROFESSOR



CASEY RUST

casey.rust@med.fsu.edu

Department of Geriatrics

Degree Institution: Florida State University, M.D.

Research Interests: Family medicine and geriatrics.

CLINICAL ASSISTANT PROFESSOR



MELODIE GARDNER

melodiehg@yahoo.com

Maguire Medical Library

Degree Institution: University of South Florida, M.S.

Research Interests: Library and information studies.

ASSISTANT UNIVERSITY LIBRARIAN



MICHAEL NICHOLS

Michael.Nichols@med.fsu.edu

Research and Graduate Programs

Degree Institution: University of Pennsylvania, Ed.D., J.D.

Research Interests: Higher education management.

SENIOR RESEARCH ASSOCIATE



AGNES COMPAGNONE

AgnesComp@gmail.com

School of Physician Assistance Practice

Degree Institution: Lynchburg University, P.A. and D.M.Sc.

Research Interests: Education.

CLINICAL ASSISTANT PROFESSOR



ERIN THOMPSON

Erin.Thompson851@gmail.com

School of Physician Assistance Practice

Degree Institution: Wake Forest University Baptist Medical Center, P.A.

Research Interests: Emergency medicine and advanced trauma.

CLINICAL ASSISTANT PROFESSOR

NEW FACULTY DIRECTORY 2020-2021

COLLEGE OF MOTION PICTURE ARTS

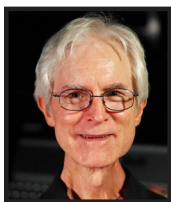

PETE WINTER

pwinter@fsu.edu

Research Interests: Sound for motion pictures, including sound recording, mixing, and editing.

VISITING TEACHING FACULTY I

COLLEGE OF MUSIC



GREGORY JONES

greg.jones@fsu.edu

Degree Institution: Eastman School of Music, D.M.A.

Research Interests: Music performance including trumpet, brass, and conducting with collaborations in the Balkan countries and China.

PROFESSOR AND ASSOCIATE DEAN



KARI ADAMS

adamskab1@gmail.com

Degree Institution: University of North Texas, Ph.D.

Research Interests: Identity development in music teacher education, and self-theories of singing ability.

ASSISTANT PROFESSOR



KAREN MUNNELLY

kpmunnelly@gmail.com

Degree Institution: Ohio State University, Ph.D.

Research Interests: Arts administration specializing in the career preparation of arts students, arts portfolio careers, and the working patterns of artists.

ASSISTANT PROFESSOR



ERIC RIEGER

ericrieger.tenor@gmail.com

Degree Institution: Eastman School of Music, D.M.A.

Research Interests: Applied voice, lyric diction, voice pedagogy, and vocal literature.

ASSISTANT PROFESSOR

[video](#)



CHANDLER WILSON

chandlerwilson84@gmail.com

Degree Institution: Florida State University, Ph.D.

Research Interests: Instrumental conducting, music education in middle and high school, rehearsal techniques, diversity in music education, marching band techniques, drill design, arranging (marching band), effective show design, and instrumental methods.

ASSISTANT PROFESSOR

[video](#)

NEW FACULTY DIRECTORY 2020-2021

COLLEGE OF NURSING



KAREN LIPFORD

rklipford1983@hotmail.com

Degree Institution: University of West Florida, Ed.D.; Troy University, D.N.P.

Research Interests: Psychiatric and mental health issues.

TEACHING FACULTY II

[video](#)

COLLEGE OF SOCIAL SCIENCES AND PUBLIC POLICY



XIAO FENG

xfeng@fsu.edu

Department of Geography

Degree Institution: Oklahoma State University, Ph.D.

Research Interests: Ecology, biogeography, and species distribution models.

ASSOCIATE PROFESSOR

[video](#)



BRADFORD JOHNSON

bdjohnson@fsu.edu

Department of Geography

Degree Institution: University of Georgia, Ph.D.

Research Interests: Weather and climate cities.

ASSOCIATE PROFESSOR



AARON MALLORY

amallory@fsu.edu

Department of Geography

Degree Institution: University of Minnesota, Ph.D.

Research Interests: Black geographies, health geographies, Black studies, feminist studies, queer of color critique, HIV prevention, and health justice.

ASSOCIATE PROFESSOR



DOTAN HAIM

dhaim@fsu.edu

Department of Political Science

Degree Institution: University of California–San Diego, Ph.D.

Research Interests: Civil conflict, insurgency and terrorism, social network analysis, and southeast Asia.

ASSISTANT PROFESSOR



KELLY MATUSH

kelly.matush@gmail.com

Department of Political Science

Degree Institution: University of California–San Diego, Ph.D.

Research Interests: International relations, and public diplomacy.

ASSISTANT PROFESSOR

NEW FACULTY DIRECTORY 2020-2021

COLLEGE OF SOCIAL SCIENCES AND PUBLIC POLICY



JoELLEN POPE

jvpope@unc.edu

Askew School of Public Administration and Policy

Degree Institution: University of North Carolina–Charlotte, Ph.D.

Research Interests: Public budgeting and financial management, public organizations, local government administration, and non-profit organizations.

VISITING ASSISTANT PROFESSOR

COLLEGE OF SOCIAL WORK



BRENDA LEGASPI

blegaspi@fsu.edu

Degree Institution: University of Central Florida, M.S.W.

Research Interests: Bereavement, clinical Social Work, end-of-life issues, family Social Work, Gerontology, medical Social Work, and Spirituality and Social Work practice.

TEACHING FACULTY I

[video](#)



TRACY McDADE

tmcdade@fsu.edu

Degree Institution: Norfolk State University, M.S.W.

Research Interests: Child welfare; nonprofit management (grant writing, fundraising, fiscal reporting); children and adolescents; individual, family and group; adoption; and substance use and misuse.

TEACHING FACULTY I

DIVISION OF UNDERGRADUATE STUDIES



B. WARREN OLIVER

boliver@fsu.edu

Center for Undergraduate Research and Academic Engagement

Degree Institution: Bahçeşehir University–Istanbul (Turkey), M.A.

Research Interests: Understanding how education shapes student perceptions of the world, and helping students become responsible global citizens.

INSTRUCTIONAL SPECIALIST I

NEW FACULTY DIRECTORY 2020-2021

UNIVERSITY LIBRARIES



MATTHEW HUNTER

mhunter2@fsu.edu

Digital Research and Scholarship

Degree Institution: Florida State University, M.L.S.; M.A., Latin

Research Interests: Digital research and scholarship.

**ASSISTANT UNIVERSITY LIBRARIAN AND
DIGITAL RESEARCH AND SCHOLARSHIP LIBRARIAN**
[video](#)



LAURA MILLER

lmiller4@fsu.edu

Digital Research and Scholarship

Degree Institution: Florida State University, M.L.S.

Research Interests: Digital research and scholarship.

**ASSISTANT UNIVERSITY LIBRARIAN AND
OPEN PUBLISHING LIBRARIAN**
[video](#)



ELIZABETH BOATRIGHT

eboatright@fsu.edu

Research and Learning Services

Degree Institution: Indiana University, M.L.S.

Research Interests: Research and learning services.

**ASSISTANT UNIVERSITY LIBRARIAN AND
DIRECTOR, SERVICE STRATEGIES**



SCOTT SCHMUCKER

sschmucker@fsu.edu

Resource Management and Discovery Services

Degree Institution: Florida State University, M.L.S.

Research Interests: Resource management and discovery services.

**ASSISTANT UNIVERSITY LIBRARIAN AND
eRESOURCES LIBRARIAN**